MILACA TRAILS
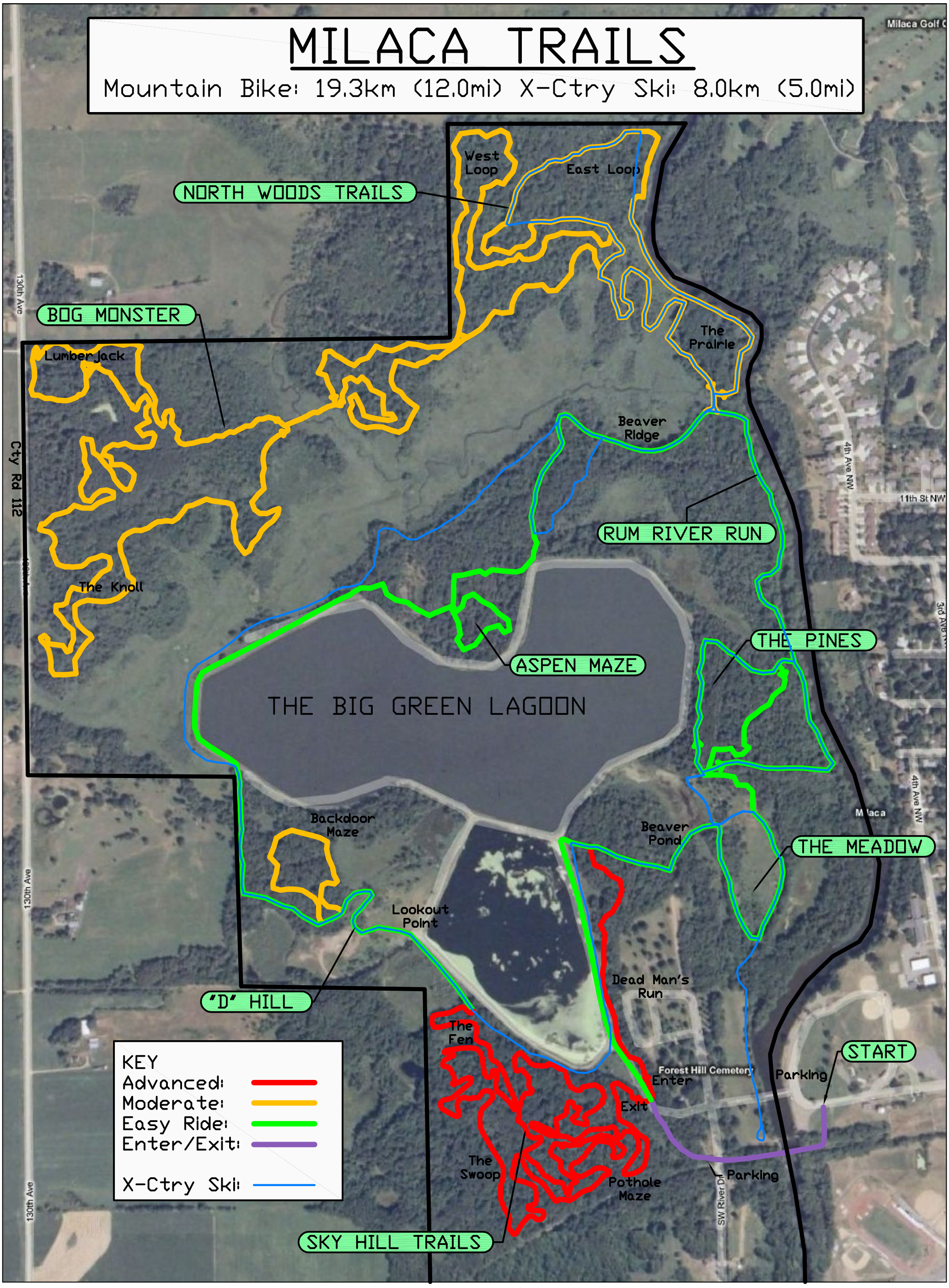
Mountain Bike: 19.3km (12.0mi) X-Ctry Ski: 8.0km (5.0mi)